

- LEGEND**
- Pathway
 - Proposed Development Buildings
- MATERIALS KEY**
- Retaining Walls:** Concrete retaining wall with Random Rubble finish with reference to local stone typologies
 - Solid Walls to Buildings:** Reconstituted Stone/Concrete
 - Glazing System:** Anodised/Tiger coated proprietary glazing system
 - Metal Rain Screen:** Laser cut - translucent metal feature panels
 - Glazing System:** Feature panel over glazing
 - Canopy:** Projecting Aluminium Canopy - Colour to match metal feature panels
 - Ballasted Roof:** Proprietary bitumen flat roof - warm roof construction on precast concrete supports
 - Louvre Doors:** Proprietary aluminium Louvre screens and doors
 - Grass Roof:** Proprietary grass roof
- NOTE:** ALL MATERIALS FOR AGREEMENT WITH CORK COUNTY COUNCIL PRIOR TO CONSTRUCTION

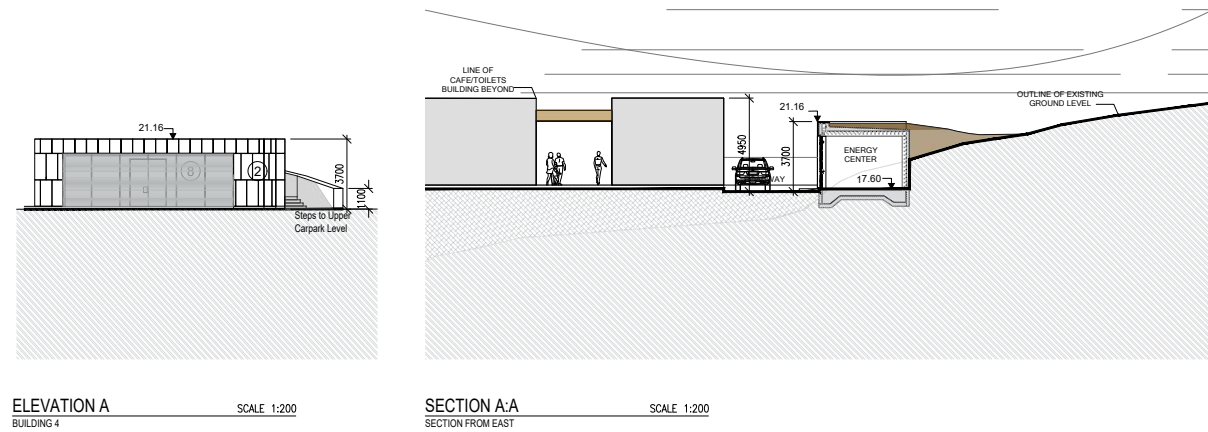
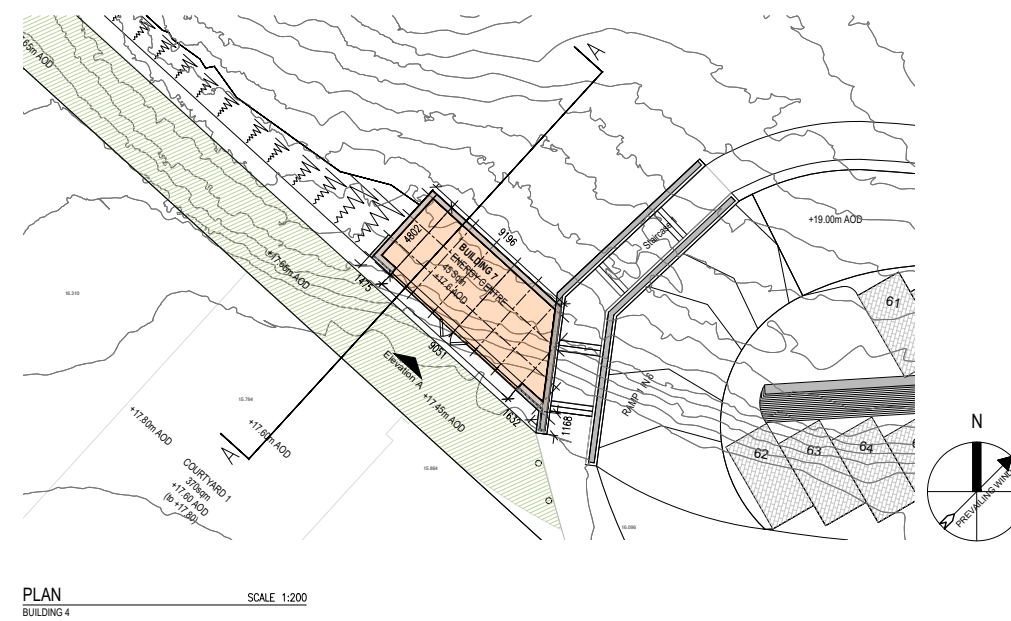
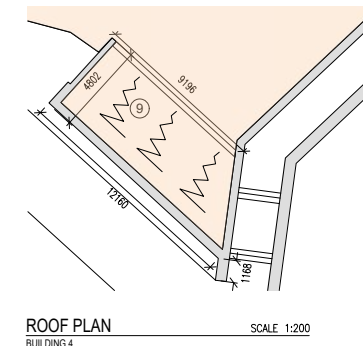

DURSEY ISLAND CABLE CAR & VISITOR CENTRE DEVELOPMENT

ENVIRONMENTAL IMPACT ASSESSMENT REPORT

STW
Scott Tallon Walker ARCHITECTS
Architects and Urban Designers

72 South Mall, Cork, T12 VX9A
t +353 (0) 21 4320744
mail@stwarchitects.com
www.stwarchitects.com

PROD
ROUGHAN & O'DONOVAN
Consulting Engineers
Civil - Structural - Transportation - Environmental

Arena House, Arena Road, Sandyford, Dublin 18, Ireland
t +353 (0) 1 294 0800
f +353 (0) 1 294 0820
www.rod.ie

Project Stage	E.I.A.R.				
Project Title	Durseley Island Cable Car & Visitor Centre Development				
Drawing Title	Figure 4.8 Entrance Canopy & Energy Centre - Building 4 & 7				
Drawing Number	DCCVC	ROD	STR	SW_AE	DR - CH - 4.8
Scale (A1)	AS SHOWN	Date:	May 2019	Job No:	18.148
				Rev:	-